

MOUNTAIN SKY METROPOLITAN DISTRICT

191 University Blvd.

#358

Denver, Colorado 80206

303-818-9365

angela@teleos-services.com

December 22, 2022

Division of Local Government
1313 Sherman Street, Room 521
Denver, Colorado

[DLG E-Filing Portal](#)

Weld County Assessor
1400 N 17th Avenue
Greeley, CO 80631

assessor@weldgov.com

Weld County Clerk and Recorder
1402 N 17th Avenue
Greeley, CO 80631

weld-districts@weldgov.com

Re: Boundary Map – MOUNTAIN SKY METROPOLITAN DISTRICT LGID 66816

To Whom it May Concern:

In accordance with Section 32-1-306, C.R.S., our office is notifying you that the boundaries of Mountain Sky Metropolitan District did not change during 2022, and the map showing the current boundaries of the District is already on file with your office.

If I can be of further assistance, please feel free to contact our office.

Sincerely,

/s/

Angela Elliott
District Manager

ALTA / ACSM LAND TITLE SURVEY

A PORTION OF THE SOUTH HALF OF THE SOUTHWEST QUARTER OF SECTION 4, TOWNSHIP 1 NORTH,
RANGE 86 WEST OF THE 6TH P.M., CITY OF FORT LIPTON, COUNTY OF WELD, STATE OF COLORADO.

APPEL FARMS ESTATES
PLUHO NO. 1

APPEL FARMS ESTATES, LLC
Parcel #14710000011

MURATA FARMS
ANNEXATION
(REC. NO. 2879882)

Parcel #14710000011

Parcel #14710000011

Parcel #14710000011

Parcel #14710000011

Parcel #14710000011

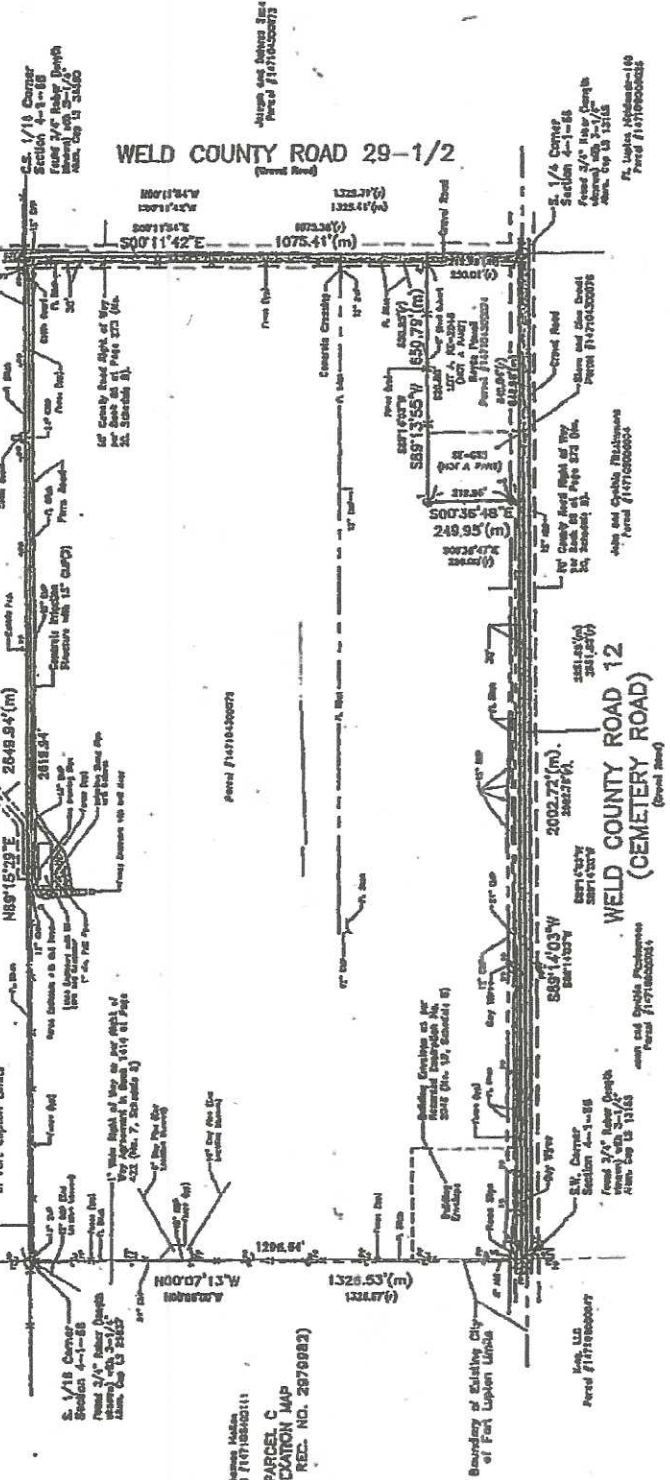

THOMAS HADEN
Parcel #14710000011
PARCEL C
ANNEXATION MAP
(BOOK 809, REC. NO. 2879882)

RECEIVED

JAN 12 2018

Div of Local Government

Mountain Sky Metropolitan District

Legal Description

Lot B of Recorded Exemption No. 1471-04-3-RE2046, recorded August 21, 1997 in Book 1622 at Reception No. 2564863, being a part of the S1/2 of the SW1/4 of Section 4, Township 1 North, Range 66 West of the 6th P.M., County of Weld, State of Colorado.

Approximately 77 acres.

RECEIVED

JAN 12 2018

Div of Local Government